

Walczyki Ludowe No 1

Patek's Music Store, Chicago, Ill.
Patek's Concertinas and Publishers of Concertina Music

MUSIC PATEK'S PAPER

Patek's Music Store, Chicago, Ill.
Patek's Concertinas and Publishers of Concertina Music

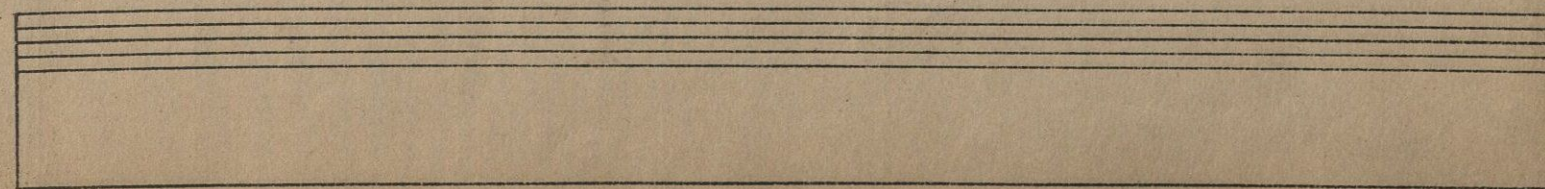
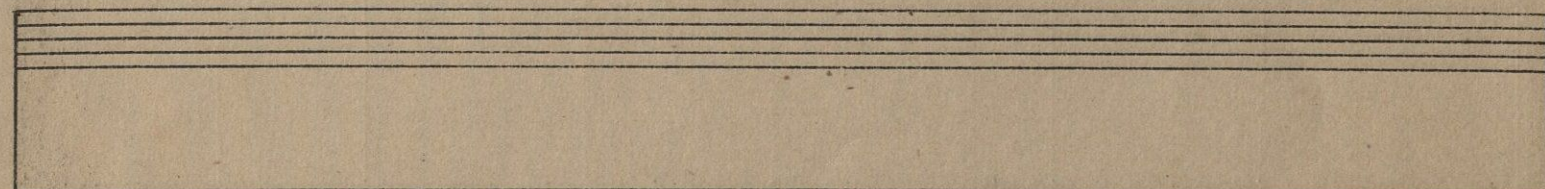
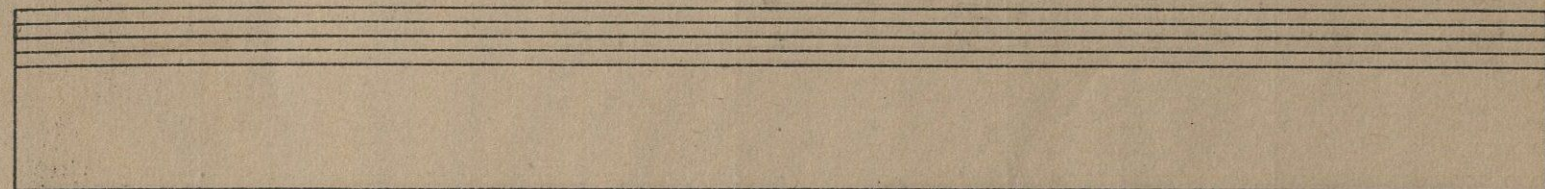
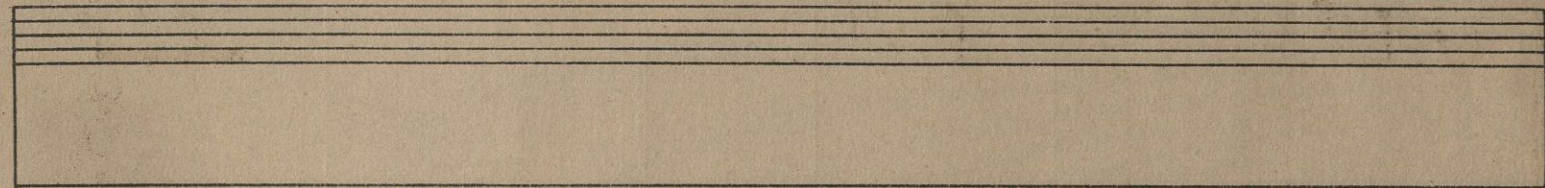
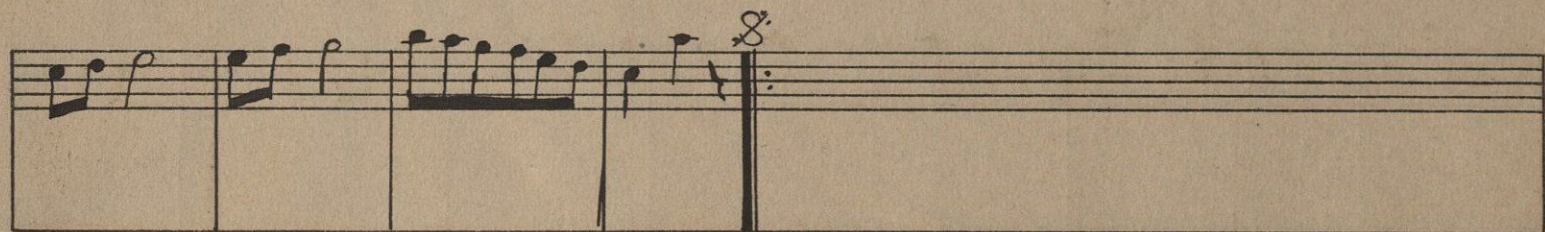
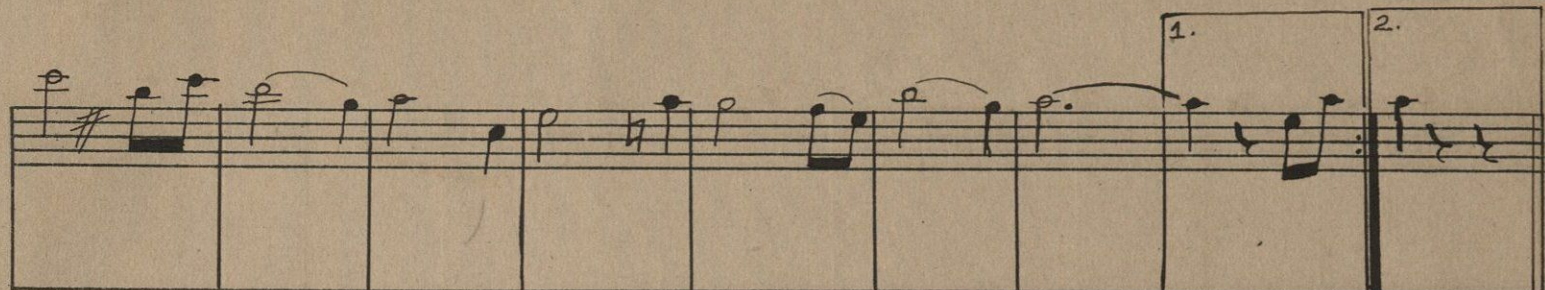
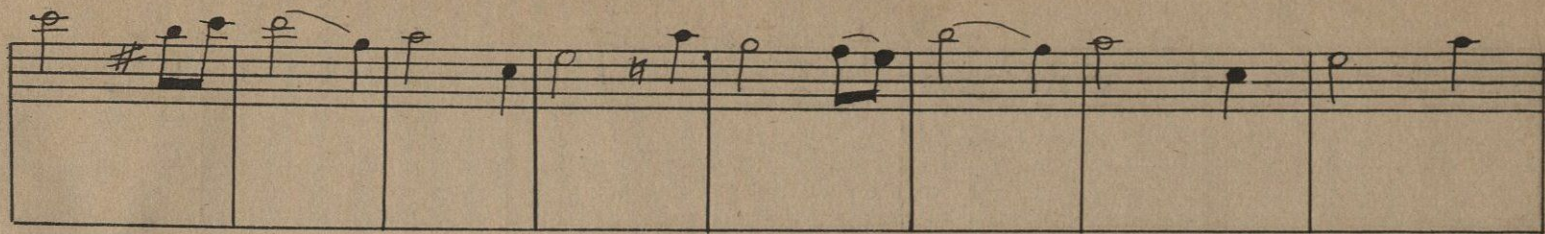

MUSIC * PATEK'S * PAPER

